

# ZOO FARI'25

presented by Wells Fargo



June 20, 2025

# Your ZOOFARI Experience



## **ZOOFARI Pre-Party 6 to 7:15 p.m.**

Enjoy cold beer, cocktails, mocktails and food stations crafted by the Zoo's Catering team, with support from Fortune Fish & Gourmet, Kern Meat Co., Midstate Produce, Sysco and R.L. Schreiber.

*Lakeside Cafe and Schnuck Family Plaza*

## **Special Activities and Silent Auction**

Flip to page 6 to learn about tonight's activities: a Bourbon Tasting, Diamonds Direct Bubbly Wall, Restaurant Gift Card Wall, Hearth & Soul Pop-Up Shop, Rawlings Gold Glove Photo Op, and Wine Pull



Scan to view and bid on auction items



## **Zoo Experiences Open at 6 p.m.**

- Hop aboard the Emerson Zooline Railroad (last boarding at 8:30 p.m.)
- Take a spin on the Mary Ann Lee Conservation Carousel (last boarding at 10 p.m.)
- See the giant tortoises (only the outdoor habitat is open for viewing)

Watch as California sea lions and harbor seals enjoy feedings  
**6:30 p.m.**

*Judy and Jerry Kent Family Sea Lion Sound*



**Restaurants and Premium Bars  
6:45 to 9:30 p.m.**

**Music by DJ Franco  
6:45 to 9:15 p.m.**

*Neidorff Family Carousel Plaza*



**Main Stage Entertainment:  
The Block Party Experience  
8:40 to 11 p.m.**

*Schnuck Family Plaza*

**Silent Auction and  
Special Activities Close  
10:30 p.m.**



**Event Concludes; Get Home Safely!  
11 p.m.**

# ZOO FARI'25

presented by Wells Fargo

## Special Activities

- ★ Restaurant Gift Card Wall
- ★ Auction Assistance
- Diamonds Direct Bubbly Wall
- Hearth and Soul Pop Up Shop
- Wine Pull
- ★ St. Louis Bourbon Society Tasting
- ★ Rawlings Gold Glove Photo Op

- Restroom
- Full-Service Bar
- Grab-and-Go Bar
- Main Stage
- DJ
- Open Seating
- Railroad Station
- First Aid Station
- Sponsor Zone
- Wells Fargo Deck
- Conservation Carousel
- Sea Lion Feeding

## Restaurants

- |                            |                               |
|----------------------------|-------------------------------|
| 1. Olive + Oak             | 10. DeeBeeQue BBQ & Catering  |
| 2. Levels Nigerian Cuisine | 11. Time Savor Chefs          |
| 3. Volpi Foods             | 12. Shake Shack               |
| 4. Texas Roadhouse         | 13. Peel Wood Fired Pizza     |
| 5. Fennel Cooking Studio   | 14. FUFU n' Sauce             |
| 6. Bold Spoon Creamery     | 15. Fired Up Jellies and Jams |
| 7. Anthonino's Taverna     | 16. McAlister's Deli          |
| 8. Hendri's Events         | 17. Loaded Elevated Nachos    |
| 9. Lefty's Bagels          |                               |

## Restaurants

- |                                 |  |
|---------------------------------|--|
| 18. Bogart's Smokehouse         | 28. Pappy's Smokehouse                             |
| 19. Casa Don Alfonso            | 29. Patty's Cheesecakes                            |
| 20. Salt + Smoke                | 30. Sidney Street Cafe / Peacemaker Lobster & Crab |
| 21. Ted Drewes Frozen Custard   | 31. Super Smokers BBQ + Cajun                      |
| 22. 801 Chophouse               | 32. Schnuck Markets                                |
| 23. 801 Local                   | 33. Schnuck Markets-Dietz & Watson                 |
| 24. 801 Fish                    | 34. Cake Snob                                      |
| 25. The Melting Pot             |  |
| 26. Neon Greens                 |  |
| 27. Hacienda Mexican Restaurant |  |

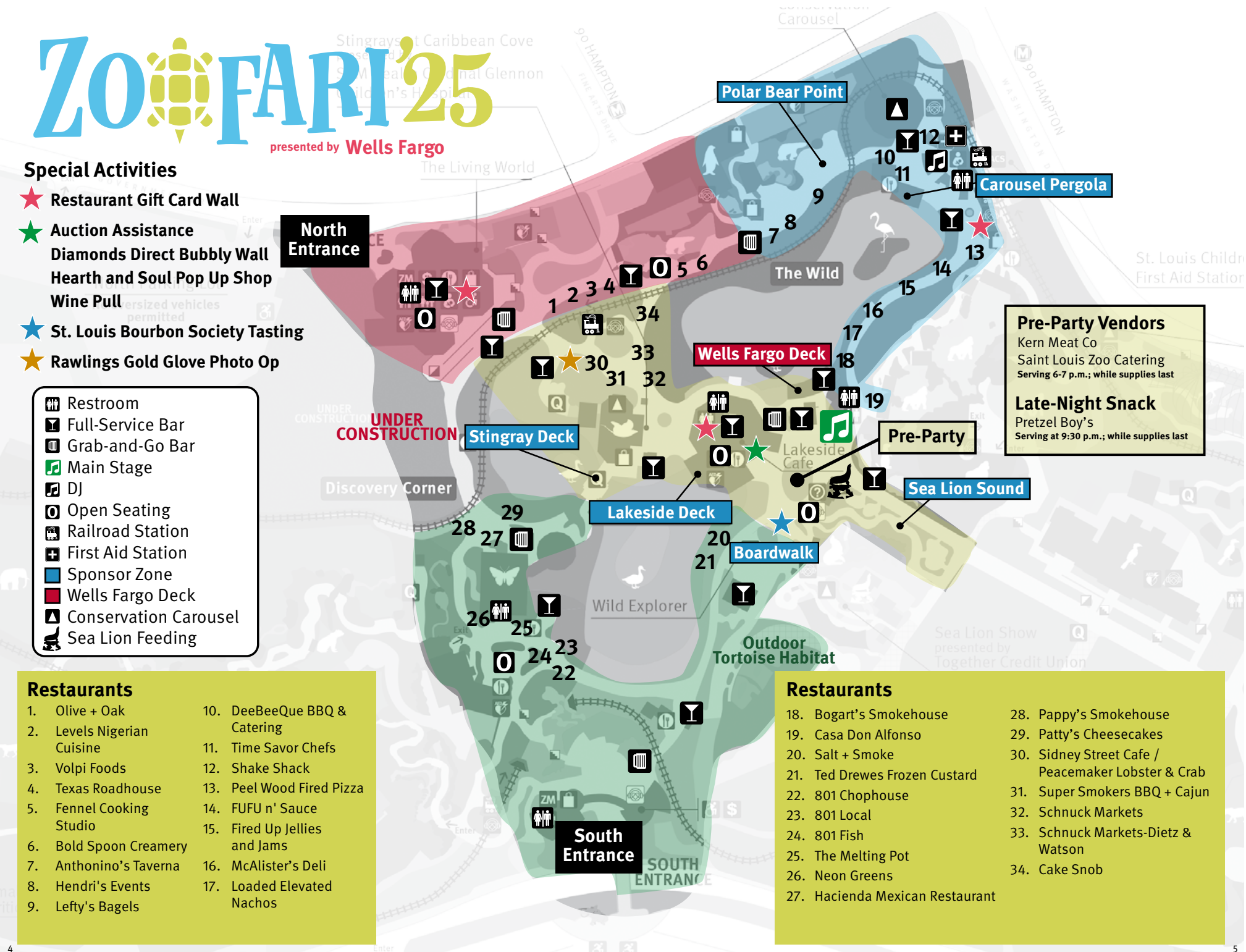

# SPECIAL ACTIVITIES

## Bourbon Tasting

*Schnuck Family Plaza*

- » The bourbon tasting experience includes samples of hand-selected bottles of bourbon, whiskey and rye.
- » Participants in the bourbon tasting will be entered into a raffle for two tickets to the St. Louis Bourbon Festival in the fall of 2025.
- » \$40 for up to four samples, while supplies last.

*Thank you to the St. Louis Bourbon Society for donating to this special activity.*

## Diamonds Direct Bubbly Wall

*Lakeside Cafe Entrance*

- » Celebrate with a glass of bubbly served in a souvenir ZOOFARI flute! All participants receive a blinky ring and an entry to win a pair of diamond hoop earrings.
- » \$50 per glass, while supplies last

*Thank you to Breakthru Beverage Missouri for donating to this special activity.*

## Restaurant Gift Card Wall

*Lakeside Cafe, The Living World and The Wild Train Station*

- » Support our local restaurants! Pull an envelope off the wall and win a gift card to a participating ZOOFARI restaurant. Gift cards are valued at \$25, \$50 or \$100+.
- » \$30 to pull one gift card, while supplies last

*Thank you to Wells Fargo for funding this activity.*

## NEW! Hearth & Soul Pop Up Shop

*Lakeside Cafe*

- » Shop a hand-selected collection of simple, modern and classic home decor and wearable items that include top brands and artisan goods.
- » 20% of tonight's Hearth & Soul proceeds will be donated to the Zoo.

*Thank you to Hearth & Soul for their partnership!*

## NEW! Rawlings Gold Glove Photo Op

*Discovery Corner*

- » Snap a photo with an authentic Rawlings Gold Glove Award® and enter to win a tour of The Rawlings Experience and a \$1,000 Rawlings gift card.
- » Each photo can include up to four people.
- » \$25 for one professional photo

## Wine Pull

*Lakeside Cafe*

- » Pull a bottle from our selection of wine and be entered into a raffle to win a variety of prizes, like a one-of-a-kind tortoise wine rack.
- » \$35 to pull one bottle of wine, while supplies last

*Thank you to our generous donors and Stone Hill Winery for supporting this activity.*

## Silent Auction

*Help desk is located inside Lakeside Cafe*

- » Bid on unique Saint Louis Zoo experiences, from exclusive behind-the-scenes animal tours to specialty cocktail hours and dinners.



Scan to  
view and  
bid on  
auction  
items

## Full-Service Bar Offerings

### Spirits

Bombay Gin  
Captain Morgan  
Rum  
Jim Beam Bourbon  
Johnnie Walker Red  
Scotch  
Jose Cuervo Gold  
Tequila  
Tito's Vodka

### Beer and Seltzers

Budweiser  
Bud Light  
Bud Light Seltzer  
Bud Select  
Goose Island Hazy  
Beer Hug  
Michelob ULTRA  
Urban Chestnut  
STL Zoo Bier

### Wine

Cabernet  
Moscato  
Chardonnay  
Sauvignon Blanc

### Non-Alcoholic

Coke  
Diet Coke  
Sprite  
Dasani Water

### Specialty Drinks

#### Tortoise Tide

Coconut Rum, Vodka, Blue Curacao, Pineapple Juice, Lemon-Lime Soda

#### Mocktail Mojito

Carbonated Water, Cane Sugar, Natural Flavors, Citric Acid, Sodium Benzoate, Potassium Sorbate

*You must be 21 years of age or older to drink alcoholic beverages.*

*We reserve the right to ask for proof of age.*



## ZOOFARI SPONSOR TABLE AREAS

Sponsor seating has been enhanced for a seamless experience. Please wear your wristband to gain access to your designated sponsor area found on your ticket. Sponsors are welcome to sit in any blue sponsor area where you can find table accommodations.

## THANK YOU TO OUR ZOOFARI 2025 SPONSORS

### Leader of the Pack

Wells Fargo

### Tip of the Iceberg

World Wide Technology

### A ZOOFARI Beer Sponsor

Anheuser-Busch

### Gentle Giraffes

Bayer

Edward Jones

Mid America Chevy Dealers

Underdog

U.S. Bank



### **Playful Penguins**

Acropolis Investment Management  
Alberici  
Ameren  
Kevin Beckmann  
Berges Family Foundation  
Cequel III  
Emerson  
First Bank  
G. Andrew Franz Family  
Graybar  
Harbour Group  
Heartland Coca-Cola  
Instinct Pet Food  
Lindenwood Drug  
Lisa Mechele  
Alicia S. McDonnell  
PGA V Destinations  
Roofers Mart  
Stifel  
Thompson Coburn

### **Jumping Jaguars**

Argent Capital Management  
Kathleen and Kip Bilderback  
The Boeing Company  
Commerce Bank  
Conway Family  
Lewis Rice LLC  
Dan and Susan Luedke  
Mercy  
Parkcrest Plastic Surgery  
Purina  
James and Susan Reynolds  
Sandberg Phoenix  
Dianne and Grenville Sutcliffe  
Truck Centers, Inc  
Western Specialty Contractors

### **VIP Leaping Lemurs**

Stone Hill Winery  
Urban Chestnut Brewing Company

### **Flapping Flamingos**

Drury Hotels  
Enterprise Bank & Trust  
Enterprise Mobility  
Forvis Mazars  
Lighting Associates LLC  
Dana & Ron Redwing

Safety National  
Schaeffer Electric Company  
The Staenberg Group  
Tarlton Corporation  
Together Credit Union

### **Leaping Lemurs**

Cenia D. Bosman  
Karen Bedell & Marshall Smith  
Capes Sokol  
Bob and Kathy Federico  
Hightower Wealth Advisors | St. Louis  
Dan and Chris Hogan  
Rory James & Family  
Ken and Sharon Johnson  
ArchKey Solutions  
Paradowski Creative  
Prairie Farms Dairy  
Regions Bank  
Drs. Surendra and Shalini Shenoy  
Simons Jewelers  
Sysco St. Louis  
The Tarlow Family Foundation  
Bob and Cynthia Wachter

### **VIPs**

Nick Barto & Nancy Clare Morgan  
David And Laurie Brown  
Maureen & Dan Borkowski  
CAPTRUST  
Susan J. Caruso  
Clark Family  
Daniel Cox  
Four Sauers  
Pamela Glaser  
LaRita Hamilton Go4Ham, LLC  
Luna Ivins  
Jackson Lewis P.C.  
Richard & Louise Jensen  
Don and Karen Jubel  
Rev. John & Elaine Kotovsky  
Doris Lane  
Mackey Coaching and Consulting, LLC  
Melissa and Herbie Markwort  
Kenneth and Lois Marshall  
Timothy Miller  
Dr. Stanley J. Niemann  
Deborah Zimmerman and Jon Root  
Tom Schnebelt  
Joshua Sewell

Arsham and Elizabeth Sheybani  
William F. Siedhoff Foundation  
John & Victoria Sondag  
Ann Stark  
Suntrup Automotive

### **General Contributions**

Jackie and Randy Baker  
Carol Crader  
Venable Houts  
Hunter Family Foundation  
Peggy Ritter  
Bruce and Greta Talen Fund of the  
St. Louis Community Foundation

### **In-Kind Donors**

Anheuser-Busch  
Beck Flavors  
BreakThru Beverage Missouri  
Heartland Coca-Cola Bottling Company  
IBEW Local #1  
Stone Hill Winery  
Urban Chestnut Brewing Company  
Walter Knoll Florist  
Weinhardt Party Rentals

### **ZOOFARI Co-Chairs**

Cenia Bosman  
Zach Smith

### **ZOOFARI Honorary Co-Chairs**

Bill Siedhoff

## ZOOFARI Planning Committee

Karen Bedell  
Kip J. Bilderback  
Susan S. Block  
Christine C. Boushka  
Paul Cambridge  
Joel Carter  
Emily Carter  
Barry Cervantes  
Charla Claypool  
Bill Courtney  
Laura Courtney  
Betsy Crites  
Justin Diecker  
Katie Doherty  
Whittney Dunn  
Mike Fabrizi  
Kathy Federico  
Christine Figge  
Matt Geekie  
Pamela Glaser  
Meghan Haines  
Dr. Brandon Hentze  
Michael Hickey  
Sue Hilbert  
Charlie & Marilyn Hoessle  
Jana Holstein  
Katie Hopkins  
Naretha A. Hopson  
Rose A. Howard  
DeEtte Howell  
Jennifer Jeffries  
Kenneth Johnson  
Jeremy Kander  
Jonathan Katz  
Lisa Kemp  
Kelly Alexandra King  
Praveena Kolli  
Julie Linder  
Maggie Lohmeyer

Kelly Malone  
Megan Martin  
Brittany Mayfield  
James Merenda  
Alex P. Michael, MD  
Donna Mills  
Marsha Mitchell  
Erin Moloney  
Ron Moore  
Megan Moore  
Gwendolyn Packnett  
Lauren Parko  
Janice Phelps  
Michael Poletti  
David Pradhan  
Maurice Quiroga  
Kimberly A. Rayford  
Ashley Reiter  
Patricia Rouse  
Alexandra W. Schenk  
William & Renee Schmidt  
Catherine L. Schwarze  
Megan Higginbotham Schwedtmann  
Suzanne Scrabis  
Rachel & Jermal Seward  
Rachel Kent Shlien  
Mandy Sondermann  
Carol Stewart  
Lisa Sullivan  
Dianne Sutcliffe  
Kathleen Thomure  
Todd Tiefenauer  
Emily S. Unger  
Anne von der Heydt  
Christian A. Wargo  
Dr. Eric Werner  
Kathleen Woodworth  
Luke Yamnitz  
Devyn Yates  
Debby Ziegenbein

# ZOOFARI'25

presented by Wells Fargo



## Thank You to our Sponsors:

### Leader of the Pack

WELLS  
FARGO

### Tip of the Iceberg



### A ZOOFARI Beer Sponsor



### Gentle Giraffes



Edward Jones



Mid America  
Chevy Dealers



us bank

### Media Partner

St. Louis

## About Giant Tortoises: Saving the Gentle Giants

Majestic, ancient and full of wonder, Aldabra and Galapagos tortoises are living links to a prehistoric past. Giant tortoises once roamed nearly every continent on Earth, but human activity pushed them to the brink of extinction. Today, giant tortoises remain only in the remote Islands of the Galapagos and Seychelles, largely thanks to global conservation efforts. These gentle giants have survived the odds, but they still need our help.

The Saint Louis Zoo has long been a key player in tortoise conservation, both here and around the world. Over the last 12 years, the Zoo has conducted scientific exploration, trained the next generation of conservationists, and engaged local communities in the Galapagos as a member institution in the Galapagos Tortoise Movement Ecology Program.

Together, we can ensure that these slow-moving wonders continue their journey for generations to come.

### Our Mission

The mission of the Saint Louis Zoo is to conserve animals and their habitats through animal management, research, recreation, and educational programs that encourage the support and enrich the experience of the public.

**WELLS  
FARGO**



**Saint Louis Zoo**  
Animals Always®